

2025 Turnkey Activation Menu

The following Interactive Hall concepts can be funded by sponsors and the Conferences for Women team will handle all logistics, making your Hall presence impactful and stress free.



Headshots

RESERVED

- 50' x 30' space for attendees to capture new headshots. Includes: Tables, stanchions, backdrops, electrical, signage with sponsor logo handled by CFW design team (with your approval), logo'd exit cards with URL for retrieving headshots post-event, online registration calling out sponsor, photo gallery and post-event email blast calling out sponsor.
- 2 photographers (+\$2,500 for additional photographer).
- 1 staff member, & 2 volunteers provided by CFW.

Approximate Fee

\$12,000

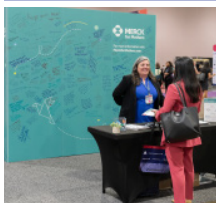

Interactive Walls

Coloring Wall
Graffiti Wall
Wordsearch

- 20' x 20' space includes carpeting, 2 tables, and markers.
- Wall build out includes double-sided wall from AEX is 9'x8'x3' and includes graphic design and sponsor logo.
- Partner can share in creation of messaging and enhance the space at partner's expense.

Approximate Fee

\$8,000

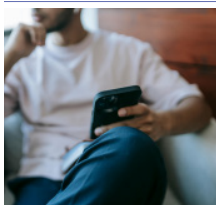

Recharge Lounges

- Includes 20'x30' carpet, charging tower with sponsor graphics/messaging
- (2) Lounge seating areas with charging tables, electrical, ability to distribute approved sponsor items or information

Approximate Fee

\$8,000

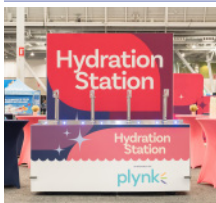

Water Refill Stations

- 1 water station, 20'x20' space, 6' table, cups, graphic wall behind
- Front graphic panel with sponsor logo/messaging
- 4 high boy tables with fabric covers for conversation area, plumbing, electrical, and ability to distribute sponsor information or approved items.

Approximate Fee

\$8,000

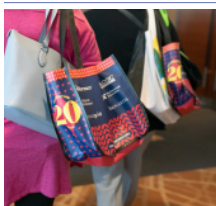

Reusable Attendee Tote Bag

- Logo on reusable tote bags handed to ALL CONFERENCE ATTENDEES upon entry, which attendees use to gather items (and purchases) throughout the day.
- Art on the bag will be created by CFW design team. Ability to provide a premium item to go in the bag if desired (we will provide a menu of items and pricing).

Approximate Fee

\$3,500
per sponsor

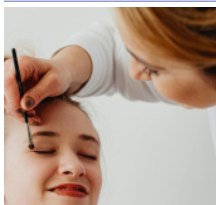

Makeup Touchup Station (adjacent to Headshots)

RESERVED

- Includes 4 makeup artists, makeup and artist's supplies, tables and stools, stanchions, sponsor signage, electrical
- 1 staff member to manage lines, and ability to distribute sponsor information or approved items.

Approximate Fee

\$9,500



DIY Affirmation Bracelet Station

- Includes 3 attendants to help with braiding and technique, all materials for beaded bracelet assembly, tables and chairs
- Sponsor signage created by CFW team, and ability to distribute sponsor information to participants.

Approximate Fee

\$5,500



Surprise & Delight Moments

- Enhance the attendee experience with coffee station or snack! Includes branding of station and product if available.

Approximate Fee

\$4,500+